

Map

New page

What makes the U District neighborhood special or unique? (open-ended)

What do you think the U District needs more of to be a great place in the future? Please select your top 3.

1. Housing
2. Jobs
3. Small businesses
4. Cultural spaces
5. Parks and publicly accessible outdoor spaces for community to gather
7. Access to the natural environment
8. Improvements to sidewalks and streets to support safe walking, biking, and rolling
9. Transit options
10. Support community to gather
11. Other (please tell us more) (write-in)

What do you think is the biggest challenge facing the U District neighborhood? (open-ended)

What U District institutions and organizations are most important to the neighborhood? (open-ended)

How would you rate your level of agreement with the following statement? I feel the U District has the right amount of parks and publicly accessible outdoor spaces for gathering. (select 1)

1. Strongly agree
2. Agree
3. Neither agree nor disagree
4. Disagree
5. Strongly disagree
6. I don't know

How would you rate your level of agreement with the following statement? I think the U District is a good place for small businesses to thrive. (select 1)

1. Strongly agree
2. Agree
3. Neither agree nor disagree
4. Disagree
5. Strongly disagree
6. I don't know

What is most important to you when choosing how you get to, from, and move around in the U District neighborhood (walk, bike, roll, transit, drive, other)? Please select your top 3.

1. Traffic safety
2. Personal safety
3. ADA accessibility
4. Language access (such as ability to read signage or instructions)
5. Ability to get to where you want to go reliably
6. Time/ duration
7. Feasibility/ convenience
8. Cost/ affordability
9. Environmental impact
10. Weather
11. Facilities (such as car parking, bike parking, seating, shelter)
12. Presence of a walking path or a bicycle route suitable for All Ages and Abilities
13. Other (please tell us more) (write-in)

What would make it easier, safer, and more enjoyable for you to get around the U District neighborhood? Please select your top 3.

1. Sidewalks, trails, and pathways
2. Protected bike lanes, bike trails, and greenways
3. Trees or plants
4. Street lighting
5. Planting evergreen plants in public spaces
6. Public art (such as statues or murals)
7. More crosswalks with signs
8. Speed humps and narrower lanes to slow down car speeds
9. Signs and maps to help navigate the neighborhood
10. Parking for bikes and scooters
11. Seating and places to rest
12. Other (please tell us more) (write-in)

What is your relationship to the U District neighborhood? Select all that apply.

1. I live here
2. I work here
3. I am a student
4. I own a business here
5. I own property here
6. I visit the neighborhood
7. I access transit in the neighborhood
8. I previously lived there
9. Other reason (please tell us more) (open-ended)

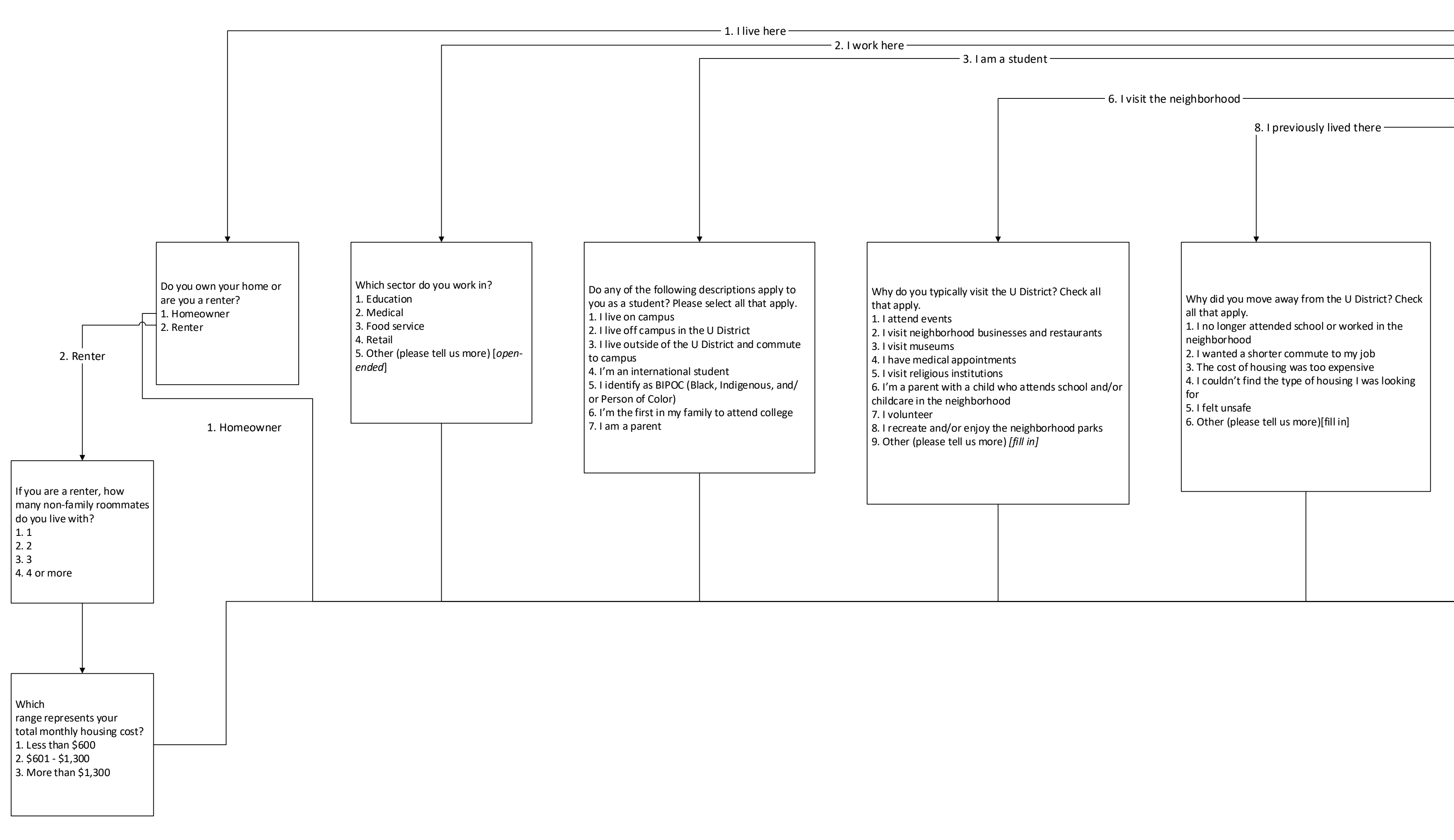

How long have you been a member of the U District community? Select all that apply.

1. Less than 1 year
2. 1 - 4 years
3. 5 - 9 years
4. 10+ years

Would you like to provide your email address to receive updates from the City of Seattle's Office of Planning and Community Development about the U District Regional Center Plan and other opportunities to provide input? (open-ended, short answer)

Filling out the following optional demographic questions will help the project team remain accountable to our goal of reaching a variety of people, including those historically underrepresented in planning projects.

(Optional) What language would you prefer to see future communications available in?

Arabic
Chinese
English
Korean
Russian
Somali
Spanish
Tagalog
Vietnamese
Other (fill-in)

(Optional) Which category includes your age?

1. 18-24
2. 25-29
3. 30-39
4. 40-49
5. 50-59
6. 60 or older

(Optional) How do you identify? Please check all that apply.

1. American Indian or Alaskan Native
2. Asian
3. Black or African American
4. Hispanic or Latinx
5. Native Hawaiian or Pacific Islander
6. White or Caucasian
7. Prefer to self-describe (open-ended)

(Optional) Which category includes your annual income?

1. Less than \$15,000
2. \$15,000 - \$24,999
3. \$25,000 - \$34,999
4. \$35,000 - \$49,999
5. \$50,000 - \$74,999
6. \$75,000 - \$99,999
7. \$100,000 - \$149,999
8. \$150,000 - \$199,999
9. More than \$200,000

Submit

New page

New page